

Measurement guide and order form for shooting jackets

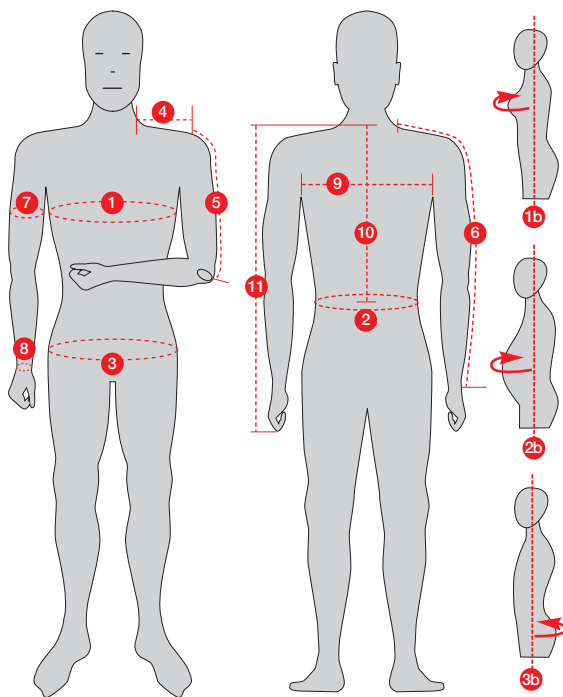

All measurements should be taken when wearing a shooting vest or the clothing normally worn under the jacket during competition.

- 1. Chest _____ cm
- 1b 1/2 chest _____ cm
- 2. Waist (measured from 5 cm above the hip bone) _____ cm
- 2b 1/2 waist _____ cm
- 3. Bottom extent _____ cm
- 3b 1/2 Bottom extent _____ cm
- 4. Shoulder width (shoulder to neck) _____ cm
- 5. Upper arm's length (shoulder to elbow) _____ cm

- 6. lower arm's length (elbows to wrist) _____ cm
- 7. Upper arm extend _____ cm
- 8. wrist extent _____ cm
- 9. Back width (shoulder joint to shoulder joint) _____ cm
- 10. Back length to Taille _____ cm
- 11. Whole back length/jacket (length neck to end of fist) _____ cm
- 12. Body height _____ cm
- 13. Clothing size _____

measured over shooting underwear measured over shooting trousers
 measured without shooting underwear measured without shooting trousers

for women for men
 for right handed for left handed

Jacket model _____

Item No. _____

Colour guide for shooting jackets

Please enter the colour(s) of your choice in the appropriate fields.

ADVANTAGE & EFFECT & BENCHREST VEST & SEMI

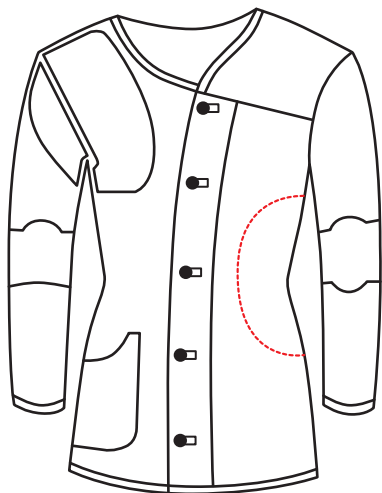

ADVANTAGE EXTRA

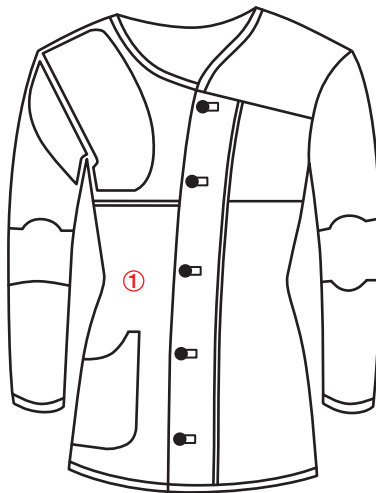

ADVANTAGE & EXTRA & EFFECT & BENCHREST VEST + SEMI

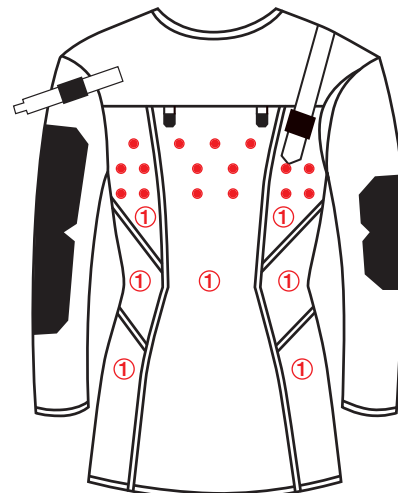

What colour piping would you like on your jacket (see shade chart)? _____

In the case of the "Extra" models, the panels marked ① are in rubber.

● For improved ventilation, the "Extra" jacket is also available with perforations at the rear. YES, I want this!

-----The "Effect" jacket is not available with a suede patch at the support arm.

ORDER TO

Sauer Shooting-Sportswear
Adlerstrasse 18
DE-75196 Remchingen-Singen

Name _____

Telephone _____

Street address _____

Date _____

Postal code / town or city / country _____

Signature _____

